

James Weeks

**The Nunhead Harmony**

for clarinet in B-flat, violin, viola and double bass

perusal score  
not for performance  
www.uymp.co.uk

University of York Music Press

ISMN M 57036 569 2

# The Nunhead Harmony

clarinet in Bb, violin, viola, double bass  
(2009)

## Duration

15'

## Performance note

Each section of the piece follows on without a break from the previous one. The whole piece should be played with unflagging energy, always rhythmically but also giving proper length to each note, ensuring that it speaks harmonically against the other parts. It is essential that the piece be performed at the exact tempo prescribed.

The clarinet is transposed in the score.

*The Nunhead Harmony* was commissioned by Ensemble Scratch the Surface and first performed by them at King's Place, London on 10 May 2010. Much of the writing was completed as part of an Aldeburgh Composer Residency.

4 ♩ = 116 *f* sempre. Strong, rhythmic and joyful

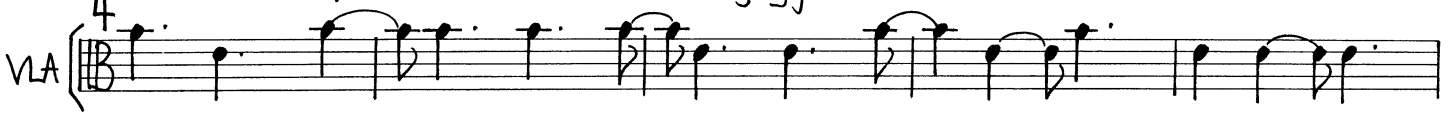
VLA 

perusal score  
not for performance  
[www.uymp.co.uk](http://www.uymp.co.uk)

12 (4)

CL  
W  
VA  
CB

17

22

23

Cl

W

CB

28

33

34

CL

VLA

39

44

Perusal score  
not for performance  
www.uymp.co.uk

45

CL

WN

VLA

CB

50

55

56

CL  
VN  
VLA  
CB

61

66

68

W

C#

73

78

not for perusal score  
www.djlymp.co.uk

80

Cl

VN

85

90

www.perusal score  
www.wylymp.co.uk  
not for performance

92

VN

VLA

CB

97

102

104

C.

109

114

Perusal score  
not for performance  
www.uymp.co.uk

116

CL

WN

VA

121

126

128

VA

CB

133

138

not for perusal score  
www.tymp.co.uk  
performance

Perusal score  
not for performance  
www.uymp.co.uk

152

CL

VN

VLA

CB

157

162

163

CL  
VLA  
CB

168

173

175

CL

VN

VLA

CB

180

185

187

CL

VN

VA

192

197

199

CL

CB

204

209

not for perusal score  
www.uymp.co.uk

210

WN

VLA

CB

215

220

222

VLA

227

232

perusal score  
not for performance  
[www.uymp.co.uk](http://www.uymp.co.uk)

not for perusal score  
www.uymp.co.uk

245

WV

VLA

250

255

not for perusal score  
www.uymp.co.uk

256

CL

VN

CB

261

266

267

CL

VLA

272

277

not for performance  
www.tymp.co.uk

279

CL  
VN  
VA  
CB

284

289

290

295

300

perusal score  
not for performance  
www.uymp.co.uk

312

CL

W

VLA

CB

317

322

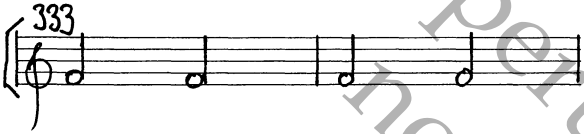

perusal score  
not for performance  
www.uymp.co.uk

335

CL

VLA

CB

340

345

346

WV

CB

351

356

www.tuymmp.co.uk not for performance

358

Cl

VN

363

368

not for perusal score  
www.uymp.co.uk

369

CL  
VN  
VLA  
CB

374

379
